



**2023 HYGAIN  
TASMANIAN DRESSAGE  
CHAMPIONSHIPS**  
Thirlstane, 4-5 March 2023

**OFFICIAL PROGRAM**



# WELCOME TO THE 2023 HYGAIN TASMANIAN DRESSAGE CHAMPIONSHIPS

Thirlstane Dressage Grounds  
291 Squeaking Point Road, Thirlstane, TAS  
4th & 5th March 2023

Information in the following schedule is subject to any COVID 19 requirements which may be applicable at the time of the event. Nomination and attendance at the event indicates agreement to comply with any COVID-19 requirements as instructed by the State Government and the Organising Committee.



# WIN A MONTH OF FEED\*

Scan the QR code and  
fill out the form to enter!



Scan to Enter Now



\*Month supply is limited to four bags of feed.

# WELCOME FROM THE TASMANIAN SDA CHAIR

---

Welcome to the 2023 Hygain Tasmanian Dressage Championships!

On behalf of Dressage Tasmania I would like to thank Hygain for their ongoing support of dressage in Tasmania. The equestrian community is fortunate to have Hygain as Major Naming rights sponsor again for 2023.

We are indebted to the individuals and businesses who sponsor and make an event of this quality possible, along with the ongoing support of Equestrian Tasmania.

Congratulations to the North West Zone as 2023 organiser, never an easy task, Tasmania's dressage community applaud the sacrifice of time and effort made for such a great outcome.

I would like to thank our Tasmanian Judges who have kept our sport afloat over the past couple of difficult COVID-19 years.

A warm welcome to the five Interstate Judges who have travelled to Tasmania for this year's event.

To those who have made this event possible: Judges, Writers, Stewards, Scorers, Gear Checkers, Coordinators, in fact everyone who has had a role in producing this event – THANK YOU!

Congratulations to riders on qualifying – enjoy your weekend and happy riding!

Judy Atkinson

Chair Dressage Tasmania

## Thank you to our Judges:

🐾 Judy Atkinson	B Level
🐾 Kay Barney	B Level/YH/Mentor
🐾 Natalie Frew	B Level/Mentor
🐾 Jacqueline Huppert	A Level/YH/Mentor
🐾 Julie Watson	B Level/Mentor
🐾 Christine Sievers	A Level/YH/JE/Mentor

## Thank you to the Organising Committee:

🐾 Linda Smink and Kenya Broad	(Chair and Event Director)
🐾 Pene Moore	(Secretary)
🐾 Alison Hall	(Treasurer)
🐾 Rose Kemp	(Sponsorship)
🐾 Claire Lester	(Social Media, Marketing, and Sponsorship)
🐾 Judy Atkinson	(Judge Liaison)
🐾 Jodie Towns	(Catering)
🐾 Katelyn Coniston	(Presentations)
🐾 Judy Atkinson	(Transportation)



# FROM THE 2023 CHAMPIONSHIP DIRECTORS

---

Welcome to the 2023 Hygain Tasmanian Dressage Championships hosted by the Dressage Tas North West assisted by Dressage Tas Northern Zone at our combined home grounds at Thirlstane.

We would like to extend a very warm welcome to our judges, sponsors, volunteers, riders and supporters to this year's Tasmanian Dressage Championships.

We are excited and grateful to welcome Hygain back again this year as our generous naming rights sponsor. It is wonderful to see this relationship continue to grow. Our appreciation and thanks also go to the Arena, Championship, Class, and Supporter sponsors. The generosity of sponsors is what makes this event possible.

We are also lucky this year to have demonstrations and trade stall exhibitors from across Tasmania and the mainland. Please take the time to visit them, spend up big and acknowledge and thank them for their attendance.

We have a fundraising Raffle available, with some great prizes, (details in the program). Make sure and get your tickets, you've got to be in it to win it. It will be drawn at the Sunday presentations.

We would like to acknowledge the hard work of the 2023 Hygain Tasmanian Dressage Championships committee and volunteers. Without their efforts and dedication this event would not be possible.

Have a wonderful event! Best of luck and happy riding to those competing.

Linda Smink & Kenya Broad

Event Directors 2023



# EVENT OFFICIALS

---

## **Event Director**

Linda Smink 0447 557 563  
Kenya Broad 0418 630 434

## **Day Coordinators**

Saturday – Alison Hall  
Sunday – Caitlin Radford

## **Technical Delegate and Chief Steward**

Sue Lamont 0409 707 291

## **Swabbing Stewards**

David Smith and Steve Cook

## **Vet On Call**

Forth Valley Vets

## **Farrier on Call**

Kirstin Johnston 0408 174 357

## **Event Secretary**

Penelope Moore

## **Event Treasurer**

Alison Hall

## **Scoring**

Alison Hall and Linda Smink

## **Ground Preparation**

Thirlstane Golf Club and the committee

## **Judge Coordinators**

Judy Atkinson

## **Entry Coordinator**

Linda Smink

## **Draw Coordinators**

Linda Smink, Penelope Moore and Alison Hall

## **Sponsorship and Trade Village Coordinators**

Rose and Paul Kemp

## **Catering Coordinator**

Jodie Towns

## **Merchandise Coordinator**

Linda Smink

## **First Aid Coordinator**

Linda Smink

## **Rider's Representative**

Penelope Moore

## **Gear Stewards**

Marg Temple  
Katherine Tyson

## **Grounds set up**

Friday 9am to 4pm Everyone please

## **Grounds pack up**

Sunday 2:45pm onwards Everyone please



---

## CATERING OPTIONS AVAILABLE ON SATURDAY AND SUNDAY

**Coffee at the Caves will be in operation from 7.30am**

**Eat Me Happy food van will be onsite from serving food from 8.00am**

**Little Rivers Brewery will be onsite from 10.30am**

## SATURDAY

### **Day Coordinator**

Alison Hall

### **MC**

Will Flynn

### **First Aid (see Site Office)**

Katelyn Coniston

Laura Koopmans

Sophie McDermott

### **Scoring**

Linda Smink and Alison Hall

### **Gear Stewards**

9am - 12pm - Katherine Tyson

12pm - 2:10pm - Marg Temple

### **Warmup Marshaller**

8:30am - 10:30am - Jodi Strobl

10:30am - 12:30pm - Jodi Strobl

12:30pm - 2:10pm - Olivia Jarvela

### **Arena Marshaller**

8:30am - 10:30am - Emma Nightingale

10:30am - 12:30pm - Emma Nightingale

12:30pm - 2:10pm - Joanna Conroy

### **Parking Attendants**

Bill Broad

Aaron Worldon

Shane Radford

### **Hygiene Maintenance**

10am - Ellie Smith

12pm - Kim Evans

2pm - Mickcarla Townsend

## SUNDAY

### **Day Coordinator**

Caitlin Radford 0408 144 569

### **MC**

Will Flynn

### **First Aid (see Site office)**

Katelyn Coniston

Kenya Broad

### **Scoring**

Linda Smink and Alison Hall

### **Gear Stewards**

9am - 12pm - Katherine Tyson

12pm - 2:30pm - Marg Temple

### **Warmup Marshaller**

8:30am - 10:30am - Taya Jupp

10:30am - 12:30pm - Taya Jupp

12:30pm - 2:30pm - Carolynne Miller

### **Arena Marshaller**

8:30am - 11:30am - Cassandra / Jordan Gale

11:30am - 12:30pm - Hayley Regan

12:30pm - 2:30pm - Sarah Bellchambers

### **Parking Attendants**

Bill Broad

Aaron Worldon

Shane Radford

### **Hygiene Maintenance**

10am - Hayley Regan

12pm - Kerrie Swanbates

2pm - Steph Temple

### **Ground Pack up**

Sunday 2.45pm onwards – Everyone please

# HERE TO HELP YOU, YOUR PROPERTY AND YOUR TENANT

*Stephanie Huizing*

0448 620 047  
stephanie@kunama.com.au  
Kunama Property Management  
2/5 Bayfield Street Rosny Park



STEPHANIE AND HER TEAM ARE GREAT TO WORK WITH - THEY ARE FRIENDLY, HIGHLY PROFESSIONAL, RESPONSIVE AND VERY THOROUGH. I HAVE ABSOLUTELY NO HESITATION IN RECOMMENDING THEM AS THE BEST PROPERTY MANAGERS I HAVE EVER DEALT WITH.

*- James*

**KUNAMA**  
PROPERTY MANAGEMENT

# **ACTION** AUTO GLASS

For all of your Automotive Glazing and Tinting requirements, come and see us today!



6431 6800 [Burnie]  
6424 9133 [Devonport]

20-21 Main Road, Wivenhoe  
9 Formby Rd, Devonport

[www.actionautoglass.com.au](http://www.actionautoglass.com.au)





CHABALLO™



TREADLITE  
— NZ —

**GOOD FOR  
YOUR HORSE  
GOOD FOR  
THE PLANET!**

**Treadlite is excited to offer  
a premium arena mix  
made right here in New Zealand  
from recycled rubber.**

The recycling process takes place at our plant in Cambridge where our triple treated refinery process uses a series of shredders and magnets to produce a consistent evenly sized material that is 99.9% metal free.

**Why use Treadlite arena mix:**

- Less wear and tear on horses' hooves
- Reduced concussion on joints through better impact absorption
- Lively surface allows horses to get more air above the ground and better takeoff for jumping
- Maintains a more even spread than traditional sand surface
- Less affected by rain
- Reduced dust means less respiratory issues
  - Can be used alone over base-coarse or spread on top and mixed with existing sand



**NOW AVAILABLE IN AUSTRALIA**

**Available in recycled Treadlite bags**

\$480 plus gst ex Tasmania • Email: [kate@treadlite.co.nz](mailto:kate@treadlite.co.nz)

[www.treadlite.co.nz](http://www.treadlite.co.nz)



TREADLITE  
— NZ —

# COMPETITION AND GROUNDS RULES

---

## Notices and Updates

- 🐾 All riders to check the Noticeboard or event Facebook page for updates and important information. Notices will be published to both.
- 🐾 All enquiries to the Event Site Office.

## Covid

- 🐾 Please DO NOT attend the event if you have cold or flu like symptoms or have been directed to isolate.
- 🐾 All State and Federal Government Public Health directives must be adhered to at all times.

## EA Rules

- 🐾 This event will be conducted in strict accordance with the EA Dressage Rules, effective January 2023, and FEI rules where the former do not apply, subject to any amendments or inclusions.
- 🐾 Please take the time to familiarise yourself with the current rules.
- 🐾 It is the responsibility of the rider to know the rules under which they compete. The 2023 EA Dressage Rules can be found at <https://www.equestrian.org.au/dressage> and the FEI rules at [www.fei.org](http://www.fei.org).
- 🐾 All riders must have their horse's registration papers available for inspection if required.

## Liability

Please Note: 3.3 Neither the organising committee of any competition to which these rules apply or the EA, accepts any liability for any accident, damage, injury or illness to horses, owners, riders, grounds, spectators or any other person or property whatsoever.

If an "incident" occurs which may include but is not limited to; damage to person / property / facilities / fall of a horse or rider, etc, there is to be a verbal report to the day co-ordinator immediately and an incident report form is to be completed within 24 hours of the event and sent to the event organisers.

## Arrivals

- 🐾 Grounds will be open from 7.00am each day.
- 🐾 Speed limit is 5km/h once inside the golf course gates.
- 🐾 Please follow horse float parking marshaller directions.
- 🐾 Parking will be tight, and horses may need to be tied to tailgates. Please bring additional twine for this eventuality.

## Horse Water and Wash Bays

- 🐾 Horse water is available from the tanks behind the containers.
- 🐾 Wash bays are located across the road behind the containers.

## Spectators

- 🐾 Spectators are welcome and asked to park in the allocated space behind the trade village.

## Children

- 🐾 Children under 10 are to be under adult supervision at all times for their safety and as a courtesy to competitors.
- 🐾 Horses are unpredictable and the organising committee and Dressage Tasmania accepts no responsibility for any accident or injury.

## First aid

- 🐾 First aid (human) is available at the site office.

## Dogs

- 🐾 No dogs are allowed on the Thirlstane Grounds under any circumstances.

## Thirlstane Grounds Rules

- 🐾 Horses, riders & spectators are not allowed on any of the golf fairways, bunkers, or greens.
- 🐾 Speed limit is 5km/h once inside the golf course gates.
- 🐾 Clean up any mess your horse makes including holes.
- 🐾 Horses are to be tied up if in a yard.
- 🐾 Ensure all your horse's manure and hay is picked up and transferred to the provided trailers or removed from the venue.

## Scratchings

- 🐾 Scratchings must be notified to Linda Smink on 0447 557 563.
- 🐾 Refunds will not be paid unless an application is made in writing and received by the Event Secretary not more than 24 hours post event.
- 🐾 The application must be accompanied by a Veterinary/Medical Certificate. Note: farrier or chiropractor certificates will not be accepted.
- 🐾 The \$25 Administration Fee is non-refundable after the close of entries.

# COMPETITION AND GROUNDS RULES CONT.

---

## Swabbing

- 🐾 Random swabbing will take place.
- 🐾 It is a requirement of entry to comply with any direction from the event EA stewards. To find out about prohibited substances visit [www.equestrian.org.au/medication-control](http://www.equestrian.org.au/medication-control).

## Helmet Tagging

- 🐾 Helmet tagging is compulsory for this event and all helmets must have an EA approved tag that is visible on the harness. Helmet Tagging will only be happening between 8am-9am each day near the first container. Please see the day coordinator to ensure your helmet is tagged appropriately.

## Bridle Numbers

- 🐾 Must be worn on both sides of the halter and bridle or saddle blanket at all times whilst the horse is at the venue.

## Horse Identification numbers at events

- 🐾 Horse Identification numbers are compulsory for identification purposes and must be used at all times at an event so that the horse can be identified by all Officials including Stewards.
  1. two numbers are required to be worn when competing – one on each side of the horse - preferably attached to both sides of the saddlecloth, or both sides of the bridle and must be clearly legible by the judge/s being a minimum of 3.5 - 4cm in height.
  2. the Horse Identification Number must also be worn as described whenever the horse is being ridden/lunged/led/tethered or grazed from the time of their arrival on the grounds until the end of the event
  3. identification numbers shall be in black text, clearly displayed on a white background.

## Gear Check

- 🐾 Must be completed before each of your tests as per the current EA rules.
- 🐾 Gear checker will be located by the warmup area.

## Lunging

- 🐾 Any horse lunging is to occur in the designated lunging space in the round yard.

## Ground Familiarisation

- 🐾 An EA Steward will be present at all times during Ground Familiarisation sessions and EA rules apply.
- 🐾 Bridle numbers must be worn during Familiarisation.

## Friday 3rd March

- 🐾 The grounds are available on Friday 3rd March between 2.00pm and 4pm.
- 🐾 Arenas are NOT to be ridden on under any circumstances during this time.

## Saturday 4th March and Sunday 5th March

- 🐾 Ground familiarisation outside of arenas only with horses to be led is from 7.15am to 8.15am.

## Competition Arenas

- 🐾 There will be no admittance to the areas directly surrounding the competition arenas after 8.15am Saturday and Sunday.

## Warm Up Area

- 🐾 For safety reasons all foot traffic (including spectators, grooms and coaches) must stay around the edges of the Warm Up area.
- 🐾 All horses to WALK only between the yards/float area to the Warm Up Area.
- 🐾 Riders should use the designated warm up areas and only enter the competition arena area prior to their set competition time.
- 🐾 Riders should be aware that after the final test on Saturday there will be no admittance to the competition arenas as they will be being prepared for Sunday's competition.
- 🐾 Only FEI riders are permitted to warm up in Arena 1 and 3 from 1.24pm – 3.00pm on Saturday.
- 🐾 Only FEI riders are permitted to warm up in Arena 1 and 2 from 1.20pm – 3.00pm on Sunday.

## Coaches

- 🐾 All coaching to be conducted from the edges of the Equestrian Tasmania Warm Up Area.
- 🐾 Headsets are encouraged to be used but if unavailable, ensure any coaching does not disturb the judges or other riders.

### Scoring and Test Sheets

- Will be completed via Nominate. Scores will be available via Nominate or LiveScoring.
- Test Sheets will be emailed directly to you.
- Please email [nwdressagezone@gmail.com](mailto:nwdressagezone@gmail.com) if you do not receive your test sheets.

### Presentations

- Prizes and rosettes will be awarded at the presentation at the end of each day by the site office.
- Riders please be attendance in full competition

attire at presentations.

- As a courtesy to sponsors, organisers and others, all placegetters are strongly recommended to attend the presentations.
- Winners of Championship events will need to present with their horse after presentation for a photo opportunity for distribution to allocated sponsors.
- Placegetters not in attendance may, at the discretion of the Organising Committee, forfeit any entitlement to prizes/prizemoney.



# Cornerstone Pet Crematorium



# GROUNDS MAP

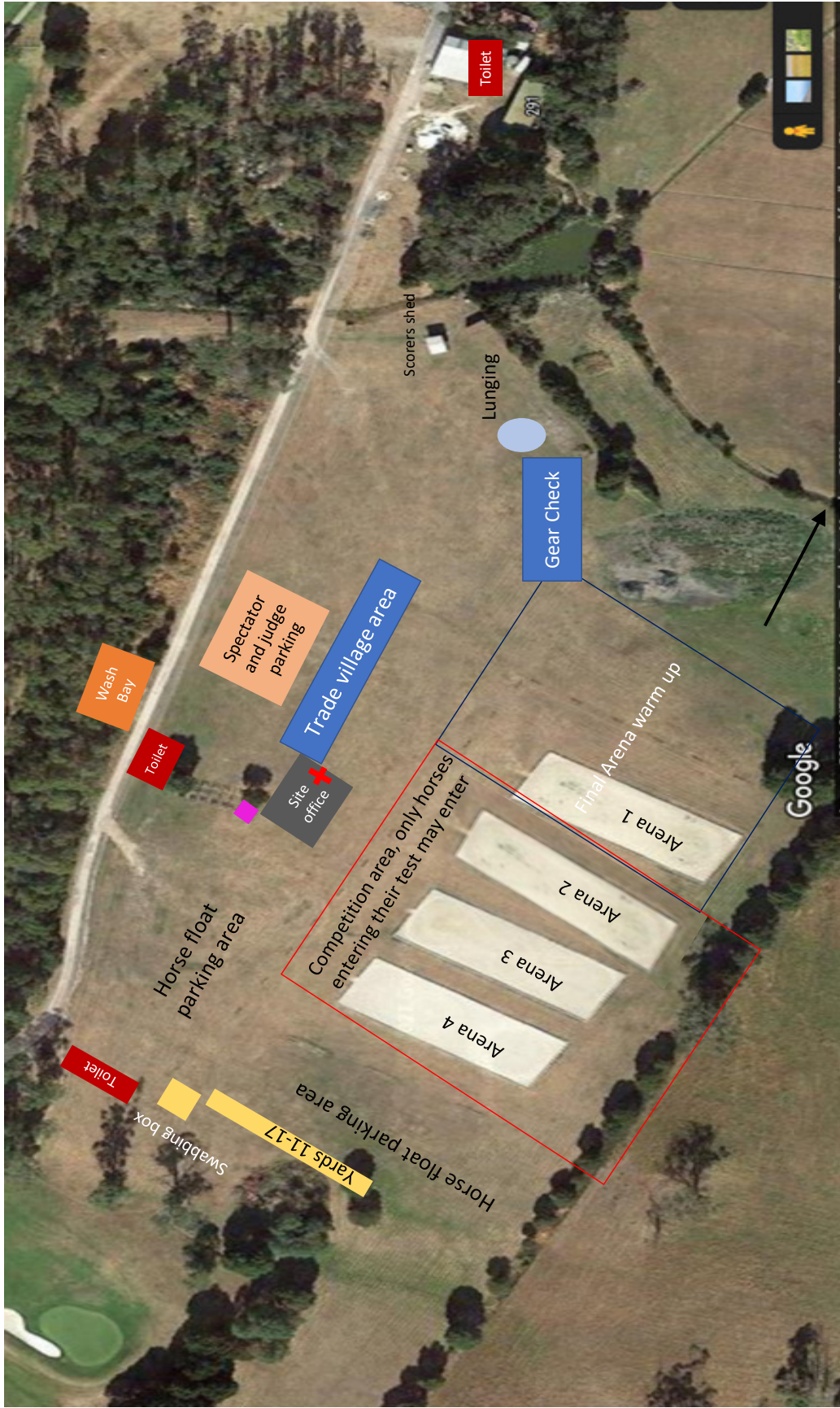

- Horse water
- + First aid

2023 HYGAIN TASMANIAN  
DRESSAGE CHAMPIONSHIPS  
FUNDRAISER RAFFLE

1st Prize – A bag of Treadlite

2nd Prize – Handmade Quilt

Handmade by Mrs Jane Martin & Mrs Edith Burgess  
(Materials Donated by Sharni Radford)

3rd Prize – Gallagher Fence Tester

4th Prize – Chaballo Pack

5th Prize – 2x Judy Peel Lessons

6th Prize – Manure Scoop

7th Prize – Hayley's Hairdos Hamper

**Tickets are only \$5 each**

Drawn Sunday March 5th at Presentations.







## Enjoy Unhindered Riding

under the protection of your covered arena!



Shelter from rain, hail or even harmful UV rays, whilst enjoying good air flow  
and an outdoor feel.

Our web truss system, large clear spans, variable bay spacings and  
flexibility in design offer the perfect solution.



[bisonconstructions.com.au](http://bisonconstructions.com.au)

# EQUESTRIAN AUSTRALIA CODE OF CONDUCT

---

All EA Members or persons required to comply with the EA member Protection Policy must meet the following requirements in regard to their conduct and behaviour during any activity held or sanctioned by EA, and in any role held within EA or any of its affiliates:

- 🦷 Respect the rights, dignity and worth of others.
- 🦷 Be fair, considerate, and honest in all dealing with others.
- 🦷 Be professional in, and accept responsibility for, your actions.
- 🦷 Make a commitment to providing quality service.
- 🦷 Be aware of and maintain an uncompromising adherence to EA standards, rules, regulations, and policies.
- 🦷 Scrupulously avoid any conduct using privileged information to gain a personal or commercial advantage.
- 🦷 Operate within the rules of the sport including national and international guidelines which govern Equestrian Sport, the member associations and the affiliated clubs. Do not use your involvement with EA, its member associations or affiliated clubs to promote your own beliefs, behaviours or practices where these are inconsistent with those of EA.
- 🦷 Demonstrate a high degree of individual responsibility especially when dealing with persons under the age of 18 years, as your words and actions are an example. Avoid unaccompanied and unobserved activities with persons under the age of 18 years, wherever possible.
- 🦷 Refrain from any form of harassment of others.
- 🦷 Refrain from any behaviour that may bring EA, its member associations or affiliated clubs into disrepute.
- 🦷 Provide a safe environment for the conduct of the activity.
- 🦷 Show concern and caution towards others who may be sick or injured.
- 🦷 Be a positive role model.
- 🦷 Understand the repercussions if you breach or are aware of any breaches of the EA Member Protection Policy.





# THE FEI CODE OF CONDUCT FOR THE WELFARE OF THE HORSE

1. The Fédération Equestre Internationale (FEI) expects all those involved in international equestrian sport to adhere to the FEI's Code of Conduct and to acknowledge and accept that at all times the welfare of the horse must be paramount and must never be subordinated to competitive or commercial influences.
2. At all stages during the preparation and training of competition horses, welfare must take precedence over all other demands. This includes good horse management, training methods, farriery and tack, and transportation.
3. Horses and competitors must be fit, competent and in good health before they are allowed to compete. This encompasses medication use, surgical procedures that threaten welfare or safety, pregnancy in mares and the misuse of aids.
4. Events must not prejudice horse welfare. This involves paying careful attention to the competition areas, ground surfaces, weather conditions, stabling, site safety and fitness of the horse for onward travel after the event.
5. Every effort must be made to ensure that horses receive proper attention after they have competed and that they are treated humanely when their competition careers are over. This covers proper veterinary care, competition injuries, retirement, and euthanasia. The FEI urges all involved with the sport to attain the highest levels of education in their areas of expertise.



**TASMANIAN HORSE TRANSPORT**

*We care about your horses'*

FIRST CLASS TRANSPORT FOR YOUR HORSE

**TAS VIC NSW QLD**

Offering a door-to-door service with state of the art trucks including air ride suspension and on board waterers.

Elesha & Rodney Spillane  
0428 141 419 or  
03 6496 1777

VIEW YOUR TRANSPORT OPTIONS ON OUR WEBSITE

**TASMANIAN HORSE TRANSPORT**

[tashorsetransport.com.au](http://tashorsetransport.com.au)

## CALCULATION OF CHAMPIONSHIP CLASSES

The calculation of championship classes will be according to 2023 EA Dressage Rules, Rule 3.19 Awards and placings. Awards are made to place getters, irrespective of percentage received. The following is a guide:

- a) up to 5 starters, ribbons to 3rd place
- b) up to 15 starters, ribbons to 5th place
- c) more than 15 starters, ribbons to 8th place
- d) in case of equality of percentage for any of the first three places, the higher total of the collective mark/s, including coefficients, will decide on the placings
- e) should there still be a tie, the rider score will be the final decider
- f) when there is equality of places from fourth place and below, the competitors are joint equal placegetters
- g) In the following cases, places will be determined as follows:

✿ in the case of equality of marks for first place in a Freestyle test, the combination with the higher mark, including coefficients for artistic presentation, will be the winner. If there is still equality, then they are equal winners.

✿ for the purpose of a one-off trophy or point-score award, if a clear winner is required, one of the following criteria should be decided upon and included in the Conditions of Entry:

✿ total the collective marks of each tied competitor. The one with the highest total collective marks is the winner

✿ if two tests are involved, the award should be to the competitor with the highest score in the highest test involved

For the purpose of deciding a Champion at a level, if a clear winner is required the following criteria will decide the winner:

- h) first placed horses will be allocated 35 points
- i) second placed will be allocated 34 points
- j) third placed will be allocated 33 points and so on to the last placed horse
- k) competitors must compete in both tests at level to be eligible for champion points
- l) the Champion is the horse with the highest combined points of the two tests
- m) in the event of a tie, the Champion will be the horse with the highest aggregate percentage at that level
- n) in the event of a further tie, the horse with the highest percentage in the higher competition at that level will be deemed the Champion.



MOSSVALE  
FARRIER SERVICE



# CHAMPIONSHIP LIST

---

- Cornerstone Pet Crematorium Preliminary Championship
  - Action Auto Glass Novice Championship
  - Tasmanian Horse Transport Elementary Championship
  - Chaballo Medium Championship
  - Kelato Advanced Championship
  - Kunama Property Management FEI Small Tour Championship
  - Treadlite Pony Preliminary Championship
  - RMW Repairs Pony Novice Championship
  - Zeep Equine Pony Elementary Championship
  - Saddleworld Young Rider Championship
  - Saddleworld Participant Preliminary Championship
  - Saddleworld Participant Novice Championship
  - Saddleworld Overall Young Horse Championship
- 



# AWARDS AND TROPHIES

---

## CLASSES AND YOUNG HORSE CLASSES

- 🌿 Conducted according to Rule 3.19 Awards and Prizes
- 🌿 Prizes awarded to 3rd Place

## CHAMPIONSHIPS AND PRIZES

- 🌿 Trophy rug, prize, and championship rosette for each Champion.
- 🌿 Rosette and prize for Reserve Champion at each level.
- 🌿 Awarded according to EA rules sections 3.19 and 3.20.

### FIESTA PRELIMINARY TROPHY

Donated by P Croft & P Hallett

### HOMEVALE KINSMAN PRELIMINARY PONY TROPHY

Donated by the Wilson Family

### NOVICE TROPHY

Donated by M.E Gray

### MY SWEET HONESTY NOVICE PONY TROPHY

Donated by Leanne Moore

### RADIANT ELEMENTARY TROPHY

Donated by Ray W Trinder

### ELEMENTARY PONY TROPHY

Donated by the Wilson Family

### DORIC PERPETUAL SHIELD MEDIUM TROPHY

Donated by D Trambas

### MEDIUM PONY TROPHY

Donated by Larilla Riding Ponies

### ADVANCED TROPHY

Donated by Capri Body Fashion

### ADVANCED PONY TROPHY

Donated by Larilla Riding Ponies

### SMALL TOUR TROPHY

Dressage Tasmania Small Tour Champion  
Trophy Awarded in memory of  
Shelagh Young

### WILHELM OF XANTHE MEDIUM TOUR TROPHY

The Medium Tour Championship trophy  
is donated by Karen Rycroft to celebrate the career  
of her champion gelding Wilhelm of Xanthe.



# VINCEN

FUNERAL SERVICES

*Our Family Caring for Your Family*

*Three generations caring for  
coastal families.  
Let us help you honour your  
family memories.*

6431 9911  
vincentfunerals.com.au



## SPECIAL AWARDS

---

The awards below must be nominated on the official entry. Nominations will not be accepted for these awards after the close of entries. Proof of eligibility must be supplied.

### SIR ARCHIBALD TROPHY

Donated by Lyn Bourn in recognition of Meegan Daun's Tasmanian bred, owned, and trained horse who went from young horse to Grand Prix. Awarded to the highest scoring combination in the Young Horse classes.

#### Eligible Entrants:

Rider	Horse
Sophie Mcdermott	QUANTIKA
Molly Evans	REMI DIAMOND STAR

### MASTERS PERPETUAL TROPHY

The Masters Trophy is awarded to the rider 60 years of age or over who achieves the highest aggregate percentage of the two best official tests ridden over the weekend.

#### Eligible Entrants:

Rider	Horse
Alana Fazackerley	MERLYN
Judy Peel	REGENSTURM
Cheryl Lawrence	FURST MEMORY
Kerrie Swan-Bates	COURTLANDS COGNAC
Uta Gonsior	AUTUMN ANGEL
Mickcarla Townsend	GE WINTON
Bernadette Gibson	MACARTHUR FURST OF ALL
Jennifer Shepherd	NEW WORLD CONTAGIOUS

### GENTLEMAN RIDER PERPETUAL TROPHY

Perpetual trophy donated by the Southern Zone Committee. This trophy is awarded to the male rider scoring the highest percentage of the Championships (NOT including freestyle tests).

#### Eligible Entrants:

Rider	Horse
Will Flynn	HOLLANDS BEND SOPHIA
Nye Williams	NEVERSFELDE RAFAEL

### RAY WEBSTER PERPETUAL AWARD

In memory of Ray Webster. This trophy is awarded to the best-performed Tasmanian Young Rider based on the highest average percentage of two official tests ridden.

#### Eligible Entrants:

Rider	Horse
Maddie Donaghy	PEC MONTE CARLO
Daisy Willows	EVERTON ARCHER
Lucy Johnston	CLEARVIEW ROYAL ZEVA
Lucy Johnston	ASHAM INDIGO
Jordan Gale	LEADBURN DON AMOUR
Ella Nast	HARVEST MOON ALLGREA
Kenya Broad	WOLTER VAN GELDER
Aysha Kemp	MERRICKS FIDERDANCE
Jade Binns	BONDS MARTINI
Amelia Ranson	SOMERSBYS FINEST EDITION
Rosabella Cooper	KEYI ALLEGRO

### TONNERRE PERPETUAL TROPHY

Donated by Barb Rowsell in memory of her Grand Prix champion gelding Tonnerre. This trophy is donated to the winner of the highest FEI level test contested at the Championships.

#### Eligible Entrants: Inter 1

Rider	Horse
Judy Peel	REGENSTURM
Michelle Milne	WEMBLEYBROOK SERGIO
Penelope Moore	HER ROYAL RUBY
Katelyn Coniston	SANTA DOMENICA

# SPECIAL AWARDS

## SORELL REGIONAL SHOPPING CENTRE PERPETUAL AWARD

Awarded to the rider scoring the highest percentage of the Championships (NOT including Freestyle tests).

### Eligible Entrants:

All official competitors.

## DUTCHBOY HIGH PERFORMANCE YOUNG RIDER PERPETUAL TROPHY

This trophy is awarded to the Young Rider scoring the highest percentage in an FEI test.

### Eligible Entrants:

Rider	Horse
Jordan Gale	LEADBURN DON AMOUR

## NORA O'SHEA PERPETUAL TROPHY

In memory of Nora O'Shea who was a great supporter of dressage in Tasmania. This trophy is awarded to the pony who receives the highest percentage over the weekend.

### Eligible Entrants:

Rider	Horse
Maddie Donaghy	PEC MONTE CARLO
Karen Allen	WOODSDEN WIZARD
Millie Ashton	GLENESK RUSH HOUR
Uta Gonsior	AUTUMN ANGEL
Ellie Smith	FERNANCES CREEK
	NOTTO
Rosabella Cooper	KEYI ALLEGRO
Michelle Milne	WEMBLEYBROOK SERGIO

## SUSAN HENRY PERPETUAL TROPHY

In honour of Susan Henry and her FEI horse Ferrant who were notable supporters of musical dressage. This beautiful trophy is awarded to the winner of the Small Tour Championship with the compulsory inclusion of a freestyle test.

### No eligible entries

## CASA REAL PERPETUAL TROPHY

Donated by Luiz C. Menezes in the memory of his Andalusian stallion Casa Real. The trophy is awarded to the best performed warmblood based on the highest average percentage of two official tests.

### Eligible Entrants:

Rider	Horse
Renee Parry	BLOOMFIELD VAIN LADY
Amy Griffiths	DEBUSSY
Judy Peel	REGENSTURM
Celia Conder-Lang	FELDALE ANA
Cheryl Lawrence	FURST MEMORY
Jordan gale	LEADBURN DON AMOUR
Kerrie Swan-Bates	COURTLANDS COGNAC
Jodie Towns	ADMIRAL MI
Ella Nast	HARVEST MOON
	ALLGREA
Bernadette Gibson	MACARTHUR FURST
	OF ALL
Aysha Kemp	MERRICKS FIDERDANCE
Jennifer Shepherd	NEW WORLD
	CONTAGIOUS
Penelope Moore	CLEARVIEW RAIN
	DANCER
Penelope Moore	HER ROYAL RUBY
Sarah Jones	RL MEERKAT
Sarah Bellchambers	YARDAH IN ACTION
Katelyn Coniston	SANTA DOMENICA
Linda Smink	CLEARVIEW VIJA
Linda Smink	CLEARVIEW FRANCESCA
Will Flynn	HOLLANDS BEND
	SOPHIA
Nye Williams	NEVERSFELDE RAFAEL
Kim Phillips	HEATHMONT FURST
	DANCER
Stephanie Temple	CLEARVIEW VERDICT

## PAUL BROWN MEMORIAL TROPHY

In honour of Paul Brown this perpetual trophy will be awarded to the highest scoring Baroque Horse competing over the weekend. Horses must be registered with the relevant Baroque society.

### Eligible Entrants:

Rider	Horse
Kenya Broad	WOLTER VAN GELDER

# SPECIAL AWARDS



## SCRUPLES LODGE THOROUGHBRED RACING STABLES PERPETUAL TROPHY

This trophy is awarded to the Thoroughbred horse gaining the highest average percentage of all official tests ridden over the Championships (minimum two tests). Horses must be registered with the Australian Register of Racehorses.

### Eligible Entrants:

Rider Name	Horse Name
Daisy Willows	EVERTON ARCHER
Penny Higgins	COOL CHAP
Alison Hall	EPISODES
Jade Binns	BONDS MARTINI
Alana Fazackerley	Merlyn

## TASRACING OFF THE TRACK THOROUGHBRED AWARD; CHAMPION & RESERVE

Champion ribbon, wool trophy rug and feed vouchers to be presented to the Thoroughbred horse gaining the highest average percentage of all tests ridden over the championships. Horse must be registered with the Australian Register of Racehorses. Reserve Champion to receive ribbon and feed voucher.

### Eligible Entrants:

Rider Name	Horse Name
Daisy Willows	EVERTON ARCHER
Penny Higgins	COOL CHAP
Alison Hall	EPISODES
Jade Binns	BONDS MARTINI
Alana Fazackerley	MERLYN
Mandy Wilson	KRYSOR
Nicole Elliott	JACK N HARRY

## BEST PERFORMED STANDARDBRED PERPETUAL TROPHY

Donated in 2021 to encourage standardbreds to participate in dressage. This trophy is awarded to the Standardbred horse gaining the highest average percentage of all tests ridden over the Championships (minimum two tests). Horses must be registered with the Australian Register of Racehorses.

### No eligible entrants

## TASRACING OFF THE TRACK STANDARDBRED AWARD; CHAMPION & RESERVE

Champion ribbon, wool trophy rug and feed vouchers to be presented to the Standardbred horse gaining the highest average percentage of all tests ridden over the championships. Horse must be registered with the Australian Register of Racehorses. Reserve Champion to receive ribbon and feed voucher.

### No eligible entrants

## TASRACING LUCKY ENTRY PRIZES

TasRacing have donated two 'lucky entry prizes' for a Thoroughbred or Standardbred entered in the Championships.

### Eligible Entrants:

Rider Name	Horse Name
Daisy Willows	EVERTON ARCHER
Penny Higgins	COOL CHAP
Alison Hall	EPISODES
Jade Binns	BONDS MARTINI
Alana Fazackerley	MERLYN
Mandy Wilson	KRYSOR
Nicole Elliott	JACK N HARRY

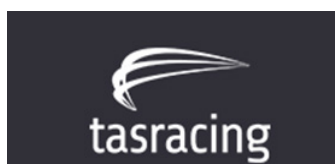



# Kelato

ANIMAL  
HEALTH

Feel well. Perform well.

GIVE YOUR HORSE THE EDGE

PERFORMANCE MAINTENANCE RECOVERY

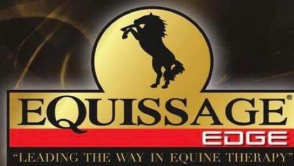

BOOK A FREE TREATMENT DEMONSTRATION!

Book your **FREE** trial demonstration!  
Call Melissa 0407 381 103

*Get the EDGE you have been looking for!*

The modern equine athlete requires the latest in techniques and systems to keep them at optimal health and fitness.

Introducing Equissage Edge, the evolutionary equine treatment system that gives your horse the edge in competition.

As an athlete, your horse needs optimal circulation to achieve peak performance and muscle tone. Circulation improves recovery from exercise or injury, generates oxygenated blood, reduces swelling and joint discomfort. And can help prevent the build up of lactic acid and the accumulation of toxins.

Equissage Edge delivers powerful cycloidal, three dimensional vibrations to the whole body, and is scientifically proven to

1. improve local blood circulation
2. lymphatic drainage
3. relax muscles and increase joint mobility
4. can assist in rehabilitation from a multitude of injuries or persistent conditions

If you would like to give your horse "the Edge" and see how they respond to Equissage Therapy or YOU would like to know more, please come and see us at the Equissage EDGE Trade Stand in the Trade Village.



# Yolla<sup>TM</sup>

## Co-Op

*Farmer owned*

# YARDS

Those allocated Yards 1-10 are required to park close to the containers and trade village tents with vehicles facing the golf course and wash bay.

## SATURDAY YARD ALLOCATIONS

YARD #	RIDER	HORSE / PONY
1	Pene Moore	CLEARVIEW DANCER
2	Pene Moore	HER ROYAL RUBY
3	Aysha Kemp	MERRICKS FIDERDANCE
4	Jodie Towns	ADMIRAL MI
5	Kenya Broad	WOLTER VAN GELDER
6	Stephanie Huizing	LE ROI
7	Amy Griffiths	DEBUSSY
8	Maddie Donaghy	PEC MONTE CARLO
9	Celia Conder-Lang	FELDALE ANA
10	Laura Koopmans	BRANIK TK
11	Karen Allen	WOODSDEN WIZARD
12	Millie Ashton	GLENESK RUSH HOUR
13	Zara Emmett	SHADOS SOUFAIN
14	Jordan gale	LEADBURN DON AMOUR
15	Kim Evans	CAROOOL LEONARDO
18	SWABBING YARD	



# YARDS

Those allocated Yards 1-10 are required to park close to the containers and trade village tents with vehicles facing the golf course and wash bay.

## SUNDAY YARD ALLOCATIONS

YARD #	RIDER	HORSE / PONY
1	Linda Smink	CLEARVIEW FRANCESCA
2	Pene Moore	CLEARVIEW DANCER
3	Pene Moore	HER ROYAL RUBY
4	Rose Kemp	FLOWERVALE SAN DIEGO
5	Alison Hall	EPISODES
6	Renee Parry	BLOOMFIELD VAIN LADY
7	Sophie Mcdermott	QUANTIKA
8	Bernadette Gibson	MACARTHUR FURST OF ALL
9	Molly Evans	REMI DIAMOND STAR
10	Karen Allen	WOODSDEN WIZARD
11	Millie Ashton	GLENESK RUSH HOUR
12	Amy Griffiths	DEBUSSY
13	Jordan gale	LEADBURN DON AMOUR
14	Kenya Broad	WOLTER VAN GELDER
18	SWABBING YARD	







EQUESTRIAN  
TASMANIA

# MANY THANKS TO OUR VALUED SUPPORTERS

---



**KELLY ELPHINSTONE**

**JUDY PEEL**

**DR FURZER**

**CONTACT GROUP**

**SPREYTON CIDER**

**PREMIUM FRESH - DONATION OF CARROTS**

**RENEE PARRY - BOTTLED WATER DONATION**

**ANVERS**



EQUESTRIAN  
TASMANIA

ARENA 1  
WARM UP ARENA  
SATURDAY  
AND SUNDAY



## SATURDAY BISON CONSTRUCTIONS ARENA 2

C JUDGE: NATALIE FREW

PENCILLER: LEANNE STONES

B JUDGE: JUDY ATKINSON

PENCILLER: JODIE TOWNS

### ABBA & HORSELAND PARTICIPANT PRELIMINARY 1.2

9.00	23	Laura Koopmans	BRANIK TK
9.08	7534	Jessica Woolnough	ARIEL MATILDA
9.16	1312	Stephanie Huizing	LE ROI
9.24	21	Olivia Jarvela	PHILLY
9.32	24	Lisa Buckby	PRICKLY DIAMOND
9.40	25	Joanna Conroy	CSU HIGHLAND DANCER
9.48	26	Zara Emmett	SHADOS SOUFAIN
9.56	27	Diane Johnston	FAIRISLE TRIBES COLLIDE
10.04	38	Laura Koopmans	NANNING VAN GELDER

### KP PERFORMANCE AND RECOVERY PONY PRELIMINARY 1.2

10.20	1727	Maddie Donaghy YR	PEC MONTE CARLO
10.28	7877	Ellie Smith	FERNANCES CREEK NOTTO
10.36	1546	Rosabella Cooper YR/IS	KEYI ALLEGRO

### MOSSVALE FARRIER SERVICE PRELIMINARY 1.3

11.32	4673	Jennifer Shepherd	NEW WORLD CONTAGIOUS
11.40	11	Pia Holmes IS	SQUIGGLE
11.48	7699	Penelope Moore	CLEARVIEW RAIN DANCER
11.56	15	Morgan Holmes IS	WELLBROOK LULU
12.04	7392	Mickcarla Townsend	GE WINTON
12.12	7340	Merrilyn Fitzgerald	MONTEREY BREGO
12.20	1795	Kim Evans	CAROOLEONARDO
12.28	6969	Kenya Broad YR	WOLTER VAN GELDER
12.36	1060	Jody Rybarczyk	OSCAR DE LE RENTA BD
12.44	6791	Catherine Viney	CALYPSO BAY
12.52	6842	Celia Conder-Lang	FELDALE ANA
1.00	575	Lucy Johnston YR/IS	ASHAM INDIGO

C JUDGE: KAY BARNEY

PENCILLER: LEANNE STONES

B JUDGE: JULIE WATSON

PENCILLER: JULIE WATSON

### EQUISSAGE ADVANCED 5.3

9.00	4093	Jordan Gale YR	LEADBURN DON AMOUR
------	------	----------------	--------------------

## SATURDAY ACTION AUTOGLASS ARENA 3

C JUDGE: JACQUIE HUPPERT

PENCILLER: ALLISON LAMONT

B JUDGE: JULIE WATSON

PENCILLER: NORMA CORMICAN

### MOSSVALE FARRIER SERVICE PRELIMINARY 1.2

9.00	6969	Kenya Broad YR	WOLTER VAN GELDER
9.08	15	Morgan Holmes IS	WELLBROOK LULU
9.16	11	Pia Holmes IS	SQUIGGLE
9.24	1060	Jody Rybarczyk	OSCAR DE LE RENTA BD
9.32	4673	Jennifer Shepherd	NEW WORLD CONTAGIOUS
9.40	7340	Merrilyn Fitzgerald	MONTEREY BREGO
9.48	7392	Mickcarla Townsend	GE WINTON
9.56	6842	Celia Conder-Lang	FELDALE ANA
10.04	7699	Penelope Moore	CLEARVIEW RAIN DANCER
10.12	1795	Kim Evans	CAROOB LEONARDO
10.20	6791	Catherine Viney	CALYPSO BAY
10.28	575	Lucy Johnston YR/IS	ASHAM INDIGO

C JUDGE: JACQUIE HUPPERT

PENCILLER: WENDY ASHMAN

B JUDGE: JULIE WATSON

PENCILLER: NORMA CORMICAN

### VINCENT FUNERAL SERVICE ELEMENTARY 3.3

11.08	3212	Stephanie Temple	CLEARVIEW VERDICT
11.16	2803	Alana Fazackerley	MERLYN
11.24	1658	Linda Smink	CLEARVIEW VIJA
11.32	841	Lucy Johnston	CLEARVIEW ROYAL ZEVA
11.40	90	Aysha Kemp YR/IS	MERRICKS FIDERDANCE
11.48	7370	Nye Williams	NEVERSFELDE RAFAEL
11.56	1350	Amelia Ranson YR/IS	SOMERSBYS FINEST EDITION
12.04	7450	Amy Griffiths	DEBUSSY

### COAL VALLEY EQUESTRIAN CENTRE PONY ELEMENTARY 3.3

12.20	P0201	Karen Allen	WOODSDEN WIZARD
12.28	P1595	Millie Ashton	GLENESK RUSH HOUR
12.36	P0231	Uta Gonsior	AUTUMN ANGEL

### KP PERFORMANCE AND RECOVERY PONY PRELIMINARY 1.3

1.00	1727	Maddie Donaghy YR	PEC MONTE CARLO
1.08	7877	Ellie Smith	FERNANCES CREEK NOTTO
1.16	1546	Rosabella Cooper YR/IS	KEYI ALLEGRO

## SATURDAY HYGAIN ARENA 4

C JUDGE: CHRISTINE SIEVERS

PENCILLER: WENDY ASHMAN

B JUDGE: KAY BARNEY

PENCILLER: TERESA DARCY

### VINCENT FUNERAL SERVICE ELEMENTARY 3.2

9.00	841	Lucy Johnston YR/IS	CLEARVIEW ROYAL ZEVA
9.08	3212	Stephanie Temple	CLEARVIEW VERDICT
9.16	2803	Alana Fazackerley	MERLYN
9.24	7370	Nye Williams	NEVERSFELDE RAFAEL
9.32	90	Aysha Kemp YR/IS	MERRICKS FIDERDANCE
9.40	1658	Linda Smink	CLEARVIEW VIJA
9.48	1350	Amelia Ranson YR/IS	SOMERSBYS FINEST EDITION
9.56	7450	Amy Griffiths	DEBUSSY

### COAL VALLEY EQUESTRIAN CENTRE PONY ELEMENTARY 3.2

10.12	P0201	Karen Allen	WOODSDEN WIZARD
10.20	P1595	Millie Ashton	GLENESK RUSH HOUR
10.28	P0231	Uta Gonsior	AUTUMN ANGEL

### EQUISSAGE ADVANCED 5.2

10.44	4093	Jordan Gale YR	LEADBURN DON AMOUR
-------	------	----------------	--------------------

C JUDGE: KAY BARNEY

PENCILLER: TERESA DARCY

B JUDGE: JUDY ATKINSON

PENCILLER: JODIE TOWNS

### HORSELAND PARTICIPANT PRELIMINARY 1.3

11.24	1312	Stephanie Huizing	LE ROI
11.32	7534	Jessica Woolnough	ARIEL MATILDA
11.40	23	Laura Koopmans	BRANIK TK
11.48	24	Lisa Buckby	PRICKLY DIAMOND
11.56	25	Joanna Conroy	CSU HIGHLAND DANCER
12.04	26	Zara Emmett	SHADOS SOUFAIN
12.12	27	Diane Johnston	FAIRISLE TRIBES COLLIDE
12.20	21	Olivia Jarvela	PHILLY



# SATURDAY HYGAIN ARENA 4 CONT.

C JUDGE: CHRISTINE SIEVERS  
B JUDGE: JACQUIE HUPPERT  
H JUDGE: NATALIE FREW

PENCILLER: NORMA CORMICAN  
PENCILLER: ALLISON LAMONT  
PENCILLER: TERESA DARCY

## HORSELAND FEI INTERMEDIATE I

1.40	2571	Michelle Milne	WEMBLEYBROOK SERGIO
1.50	7471	Katelyn Coniston	SANTA DOMENICA
2.00	2858	Judy Peel	REGENSTURM
2.10	7806	Penelope Moore	HER ROYAL RUBY



PHOTOGRAPHY  
*Jemima Baghurst*

www.jemimabaghurst.com | jemimabaghurstphotos@gmail.com

# SUNDAY BISON CONSTRUCTIONS ARENA 2

C JUDGE: JULIE WATSON

PENCILLER: LEANNE STONES

B JUDGE: JUDY ATKINSON

PENCILLER: NORMA CORMICAN

## EQUISSAGE PARTICIPANT NOVICE 2.2

9.00	25	Joanna Conroy	CSU HIGHLAND DANCER
9.08	7526	Nicole Elliott	JACK N HARRY
9.16	2009	Fiona Isaks	LBA LET'S DANCE
9.24	797	Carolynne Miller	ALPACINO
9.32	21	Mandy Wilson	KRYSOR
9.40	22	Josephine Mcfarlane	ASHAM WIZARD

## SADDLEWORLD PONY NOVICE 2.2

10.04	P0201	Karen Allen	WOODSDEN WIZARD
10.12	P1595	Millie Ashton	GLENESK RUSH HOUR

C JUDGE: JULIE WATSON

PENCILLER: SANDRA BUTORAC

B JUDGE: KAY BARNEY

PENCILLER: TERESA DARCY

## RUSSELL FURZER NOVICE 2.2

11.00	4553	Sarah Bellchambers	YARDAH IN ACTION
11.08	7699	Penelope Moore	CLEARVIEW RAIN DANCER
11.16	6969	Kenya Broad YR	WOLTER VAN GELDER
11.24	2182	Meagan Archer	TOTAL LIEUTENANT
11.32	1350	Amelia Ranson YR/IS	SOMERSBYS FINEST EDITION
11.40	6509	Samantha Mccarthy	QUIET OAK CADEAU
11.48	7630	Abby Clements	NEVLYN PROMISE
11.56	7270	Kim Phillips	HEATHMONT FURST DANCER
12.04	5877	Ella Nast YR/IS	HARVEST MOON ALLGREA
12.12	9470	Daisy Willows YR/IS	EVERTON ARCHER
12.20	4707	Kerrie Swan-Bates	COURTLANDS COGNAC
12.28	1394	Penny Higgins	COOL CHAP
12.36	2568	Kate Brennan	LETHAL CHANCE
12.44	6791	Catherine Viney	CALYPSO BAY
12.52	9894	Jade Binns YR/IS	BONDS MARTINI
1.00	2928	Renee Parry	BLOOMFIELD VAIN LADY
1.08	4160	Jodie Towns	ADMIRAL MI

# SUNDAY ACTION AUTOGLASS ARENA 3

C JUDGE: CHRISTINE SIEVERS

PENCILLER: WENDY ASMAN

B JUDGE: NATALIE FREW

PENCILLER: SANDRA BUTORAC

## RUSSELL FURZER **NOVICE 2.3**

9.00	4553	Sarah Bellchambers	YARDAH IN ACTION
9.08	7699	Penelope Moore	CLEARVIEW RAIN DANCER
9.16	6969	Kenya Broad YR	WOLTER VAN GELDER
9.24	2182	Meagan Archer	TOCAL LIEUTENANT
9.32	1350	Amelia Ranson YR/IS	SOMERSBYS FINEST EDITION
9.40	6509	Samantha Mccarthy	QUIET OAK CADEAU
9.48	7630	Abby Clements	NEVLYN PROMISE
9.56	7270	Kim Phillips	HEATHMONT FURST DANCER
10.04	5877	Ella Nast YR/IS	HARVEST MOON ALLGREA
10.12	9470	Daisy Willows YR/IS	EVERTON ARCHER
10.20	4707	Kerrie Swan-Bates	COURTLANDS COGNAC
10.28	1394	Penny Higgins	COOL CHAP
10.36	2568	Kate Brennan	LETHAL CHANCE
10.44	6791	Catherine Viney	CALYPSO BAY
10.52	9894	Jade Binns YR/IS	BONDS MARTINI
11.00	2928	Renee Parry	BLOOMFIELD VAIN LADY
11.08	4160	Jodie Towns	ADMIRAL MI

C JUDGE: CHRISTINE SIEVERS

PENCILLER: WENDY ASMAN

B JUDGE: NATALIE FREW

PENCILLER: NORMA CORMICAN

## YOLLA PRODUCERS **MEDIUM 4.3**

11.48	3212	Stephanie Temple	CLEARVIEW VERDICT
11.56	7450	Amy Griffiths	DEBUSSY
12.04	956	Cheryl Lawrence	FURST MEMORY
12.12	9074	Alison Hall	EPISODES
12.20	7313	Rose Kemp	FLOWERVALE SAN DIEGO
12.28	3871	Bernadette Gibson	MACARTHUR FURST OF ALL
12.36	90	Aysha Kemp YR/IS	MERRICKS FIDERDANCE
12.44	1854	Sarah Jones	RL MEERKAT
12.52	8790	Linda Smink	CLEARVIEW FRANCESCA



# SUNDAY ACTION AUTOGLASS ARENA 3

C JUDGE: NATALIE FREW  
B JUDGE: JULIE WATSON

PENCILLER: LEANNE STONES  
PENCILLER: SANDRA BUTORAC

## HORSELAND PONY NOVICE 2.3

1.48	P0201	Karen Allen	WOODSDEN WIZARD
1.56	P1595	Millie Ashton	GLENESK RUSH HOUR



## SUNDAY HYGAIN ARENA 4

C JUDGE: JACQUIE HUPPERT

PENCILLER: ALLISON LAMONT

B JUDGE: KAY BARNEY

PENCILLER: TERESA DARCY

### YOLLA PRODUCERS MEDIUM 4.2

9.00	7450	Amy Griffiths	DEBUSSY
9.08	3212	Stephanie Temple	CLEARVIEW VERDICT
9.16	956	Cheryl Lawrence	FURST MEMORY
9.24	9074	Alison Hall	EPISODES
9.32	7313	Rose Kemp	FLOWERVALE SAN DIEGO
9.40	3871	Bernadette Gibson	MACARTHUR FURST OF ALL
9.48	90	Aysha Kemp YR/IS	MERRICKS FIDERDANCE
9.56	1854	Sarah Jones	RL MEERKAT
10.04	8790	Linda Smink	CLEARVIEW FRANCESCA

### TASMANIAN EQUINE SERVICES YOUNG HORSE OR PONY 4YO

10.28	9783	Sophie Mcdermott	QUANTIKA
10.36	3530	Molly Evans	REMI DIAMOND STAR

C JUDGE: JACQUIE HUPPERT

PENCILLER: ALLISON LAMONT

B JUDGE: JUDY ATKINSON

PENCILLER: LEANNE STONES

### EQUISSAGE PARTICIPANT NOVICE 2.3

11.16	25	Joanna Conroy	CSU HIGHLAND DANCER
11.24	7526	Nicole Elliott	JACK N HARRY
11.32	2009	Fiona Isaks	LBA LET'S DANCE
11.40	797	Carolyne Miller	ALPACINO
11.48	21	Mandy Wilson	KRYSOR
11.56	22	Josephine Mcfarlane	ASHAM WIZARD



## SUNDAY HYGAIN ARENA 4 CONT.

C JUDGE: JACQUIE HUPPERT  
B JUDGE: CHRISTINE SIEVERS  
H JUDGE: KAY BARNEY

PENCILLER: ALLISON LAMONT  
PENCILLER: NORMA CORMICAN  
PENCILLER: TERESA DARCY

### SADDLEWORLD PRIX ST-GEORGES

1.40	2858	Judy Peel	REGENSTURM
1.50	4093	Jordan Gale YR	LEADBURN DON AMOUR
2.00	7806	Penelope Moore	HER ROYAL RUBY
2.10	7471	Katelyn Coniston	SANTA DOMENICA
2.20	2571	Michelle Milne	WEMBLEYBROOK SERGIO
2.30	164	Will Flynn	HOLLANDS BEND SOPHIA

